Aircraft Service Period Status for 2014/15
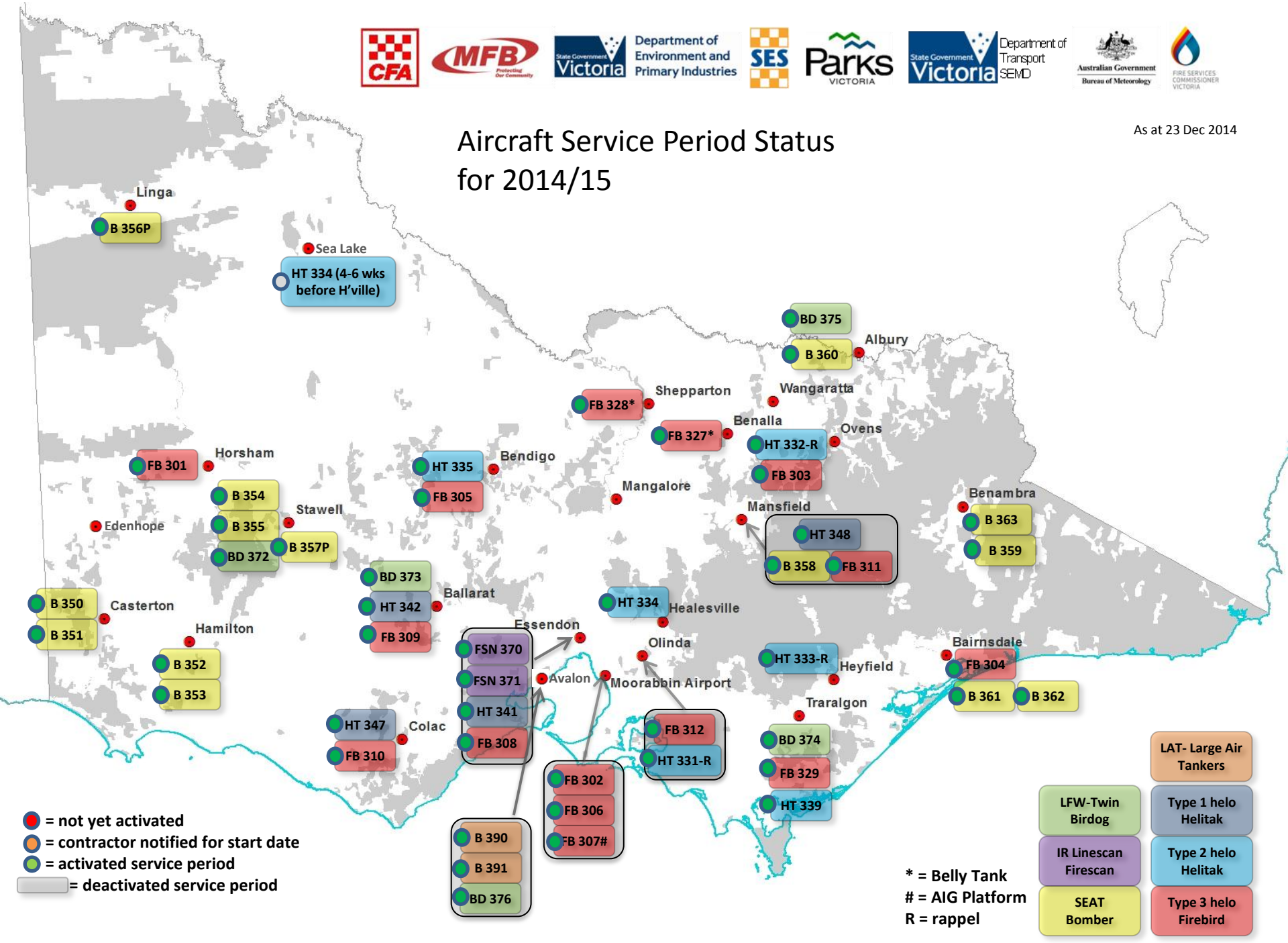
As at 23 Dec 2014